

# SITE PLAN

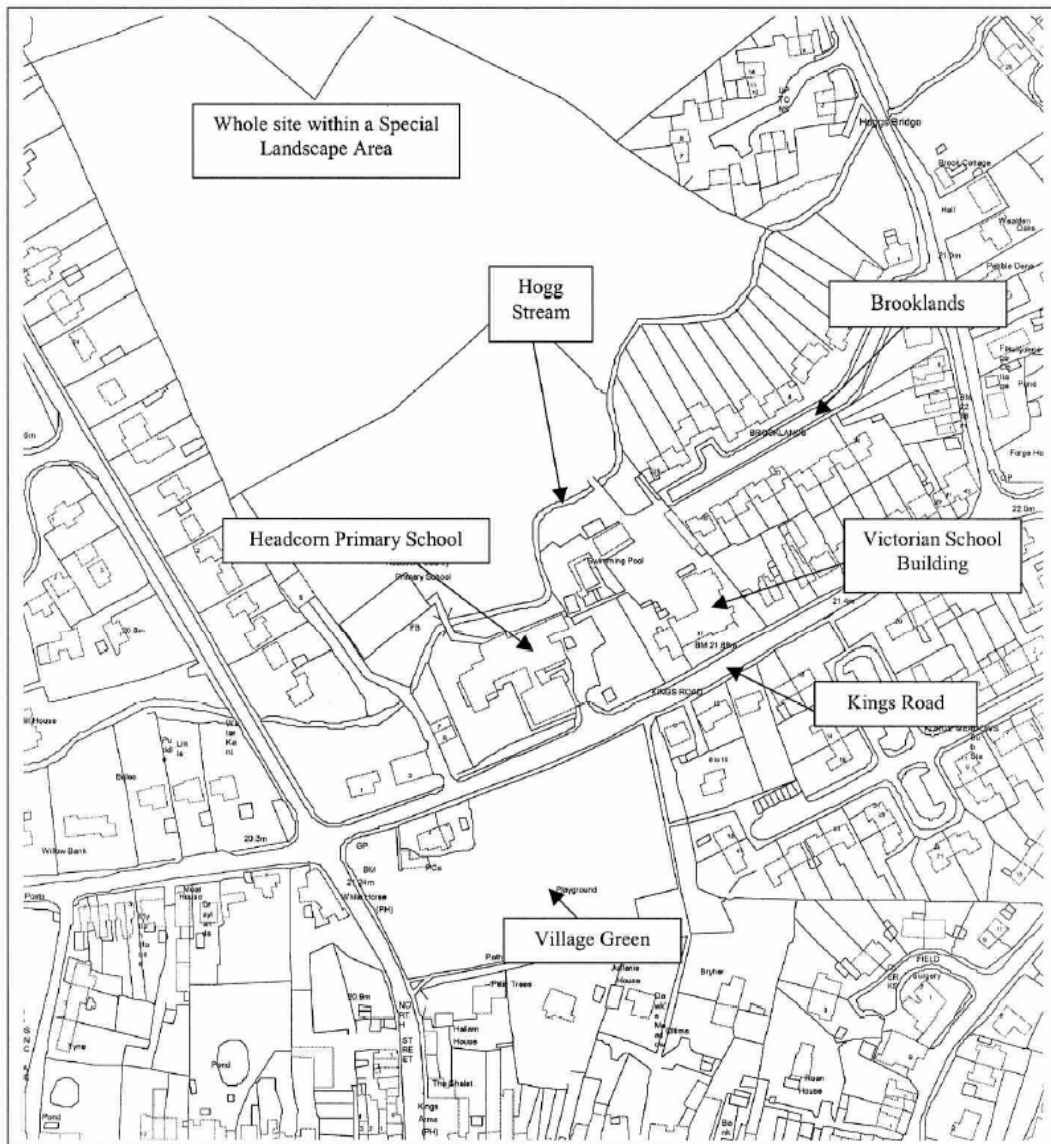

This material has been reproduced from Ordnance Survey digital map data with the permission of the controller of Her Majesty's Stationery Office, © Crown Copyright.

**NOTES**  
 20/05/2006

1. Report of description, views and conditions.  
 2. Views of elevations to be taken from the site.  
 3. All elevations to be taken from the site.  
 4. All elevations to be taken from the site.  
 5. All elevations to be taken from the site.  
 6. All elevations to be taken from the site.  
 7. All elevations to be taken from the site.  
 8. All elevations to be taken from the site.  
 9. All elevations to be taken from the site.  
 10. All elevations to be taken from the site.

Project No: 11259  
 Client: Headcorn Primary School  
 Location: Kings Road, Headcorn, Kent

Project Name: Headcorn Primary School  
 Location: Kings Road, Headcorn, Kent

Location Plan  
 Site Plan and Elevations  
 as Existing

Date: 11.05.06  
 Drawn: [Signature]  
 Checked: [Signature]  
 Date: Aug. 2006



CLAGUE  
 11259/1/06/1/200  
 11/05/06

11259/1/06/1/200  
 11/05/06

11259/1/06/1/200  
 11/05/06

11259/1/06/1/200  
 11/05/06

11259/1/06/1/200  
 11/05/06

11259/1/06/1/200  
 11/05/06

11259/1/06/1/200  
 11/05/06

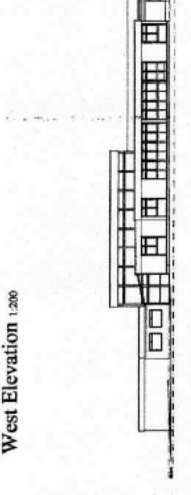
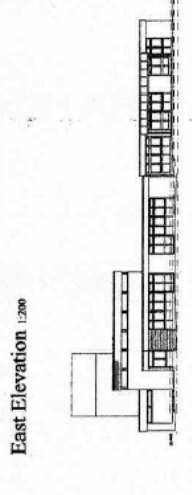
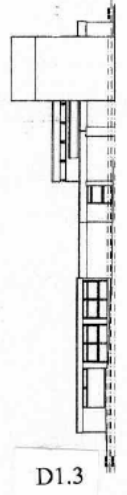
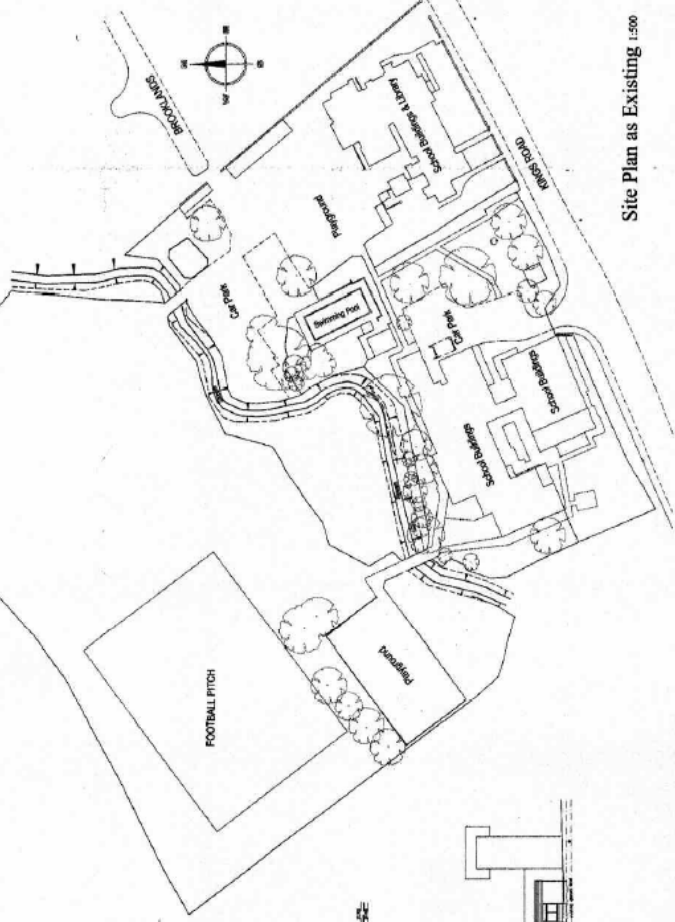
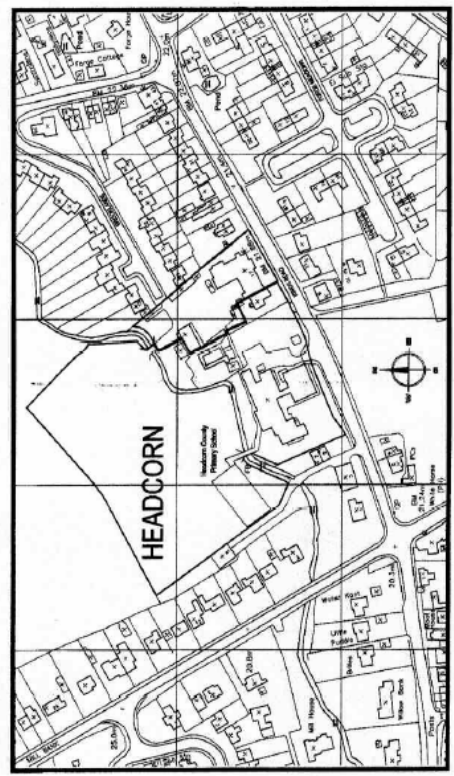
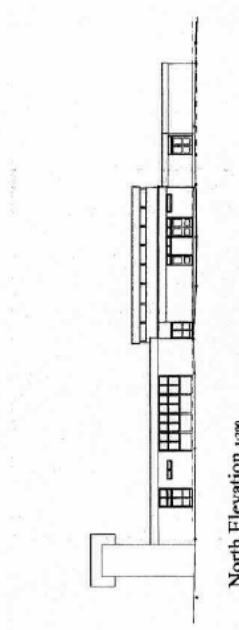

D1.3

Verify all dimensions on site before commencing any work  
in line or preparing any drawings.  
All materials, components and workmanship are to comply  
with the relevant standards and specifications for the  
work. All materials are to be supplied to the site by the  
contractor and are to be stored and protected in line  
with the relevant standards and specifications for the  
work.

This drawing and design are the property of Clague  
Group  
For all enquiries, contact the relevant Clague  
Group  
Project No. 16842D/12  
Drawing No. 16842D/12  
Date 08/08/2012  
Scale 1:500

Project Title  
KCC  
Headham Primary School  
Kings Road  
Headham  
KCC  
Drawing Number  
Site Plan  
as Proposed

Scale 1:500  
Drawn by PJP  
Checked by  
Date Aug 2006



**CLAGUE**  
ARCHITECTS  
100, 102, 104, 106, 108, 110, 112, 114, 116, 118, 120, 122, 124, 126, 128, 130, 132, 134, 136, 138, 140, 142, 144, 146, 148, 150, 152, 154, 156, 158, 160, 162, 164, 166, 168, 170, 172, 174, 176, 178, 180, 182, 184, 186, 188, 190, 192, 194, 196, 198, 200, 202, 204, 206, 208, 210, 212, 214, 216, 218, 220, 222, 224, 226, 228, 230, 232, 234, 236, 238, 240, 242, 244, 246, 248, 250, 252, 254, 256, 258, 260, 262, 264, 266, 268, 270, 272, 274, 276, 278, 280, 282, 284, 286, 288, 290, 292, 294, 296, 298, 300, 302, 304, 306, 308, 310, 312, 314, 316, 318, 320, 322, 324, 326, 328, 330, 332, 334, 336, 338, 340, 342, 344, 346, 348, 350, 352, 354, 356, 358, 360, 362, 364, 366, 368, 370, 372, 374, 376, 378, 380, 382, 384, 386, 388, 390, 392, 394, 396, 398, 400, 402, 404, 406, 408, 410, 412, 414, 416, 418, 420, 422, 424, 426, 428, 430, 432, 434, 436, 438, 440, 442, 444, 446, 448, 450, 452, 454, 456, 458, 460, 462, 464, 466, 468, 470, 472, 474, 476, 478, 480, 482, 484, 486, 488, 490, 492, 494, 496, 498, 500, 502, 504, 506, 508, 510, 512, 514, 516, 518, 520, 522, 524, 526, 528, 530, 532, 534, 536, 538, 540, 542, 544, 546, 548, 550, 552, 554, 556, 558, 560, 562, 564, 566, 568, 570, 572, 574, 576, 578, 580, 582, 584, 586, 588, 590, 592, 594, 596, 598, 600, 602, 604, 606, 608, 610, 612, 614, 616, 618, 620, 622, 624, 626, 628, 630, 632, 634, 636, 638, 640, 642, 644, 646, 648, 650, 652, 654, 656, 658, 660, 662, 664, 666, 668, 670, 672, 674, 676, 678, 680, 682, 684, 686, 688, 690, 692, 694, 696, 698, 700, 702, 704, 706, 708, 710, 712, 714, 716, 718, 720, 722, 724, 726, 728, 730, 732, 734, 736, 738, 740, 742, 744, 746, 748, 750, 752, 754, 756, 758, 760, 762, 764, 766, 768, 770, 772, 774, 776, 778, 780, 782, 784, 786, 788, 790, 792, 794, 796, 798, 800, 802, 804, 806, 808, 810, 812, 814, 816, 818, 820, 822, 824, 826, 828, 830, 832, 834, 836, 838, 840, 842, 844, 846, 848, 850, 852, 854, 856, 858, 860, 862, 864, 866, 868, 870, 872, 874, 876, 878, 880, 882, 884, 886, 888, 890, 892, 894, 896, 898, 900, 902, 904, 906, 908, 910, 912, 914, 916, 918, 920, 922, 924, 926, 928, 930, 932, 934, 936, 938, 940, 942, 944, 946, 948, 950, 952, 954, 956, 958, 960, 962, 964, 966, 968, 970, 972, 974, 976, 978, 980, 982, 984, 986, 988, 990, 992, 994, 996, 998, 1000

16842D/12  
Page No. B



D1.4

NOTES:  
 1. See Note 10.  
 2. Refer to all dimensions, notes and conditions.  
 3. Verify all dimensions on site before commencing any work.  
 4. All materials, components and workmanship are to comply with the relevant standards and specifications.  
 5. All work is to be completed in accordance with the relevant standards and specifications.  
 6. For all specific work, see relevant drawings.  
 7. This drawing and design are copyright of Clague Group.

Scale: 1:200  
 Date: 10/20/08  
 Author: [Name]  
 Checked: [Name]

Project Title:  
 Headroom Primary School  
 Kings Road  
 [Address]  
 [City]

Drawing Number:  
 Floor Plan  
 as Proposed

Date:  
 1/20/09  
 Drawn by:  
 PJP  
 Checked by:  
 [Name]  
 Date:  
 Aug. 2008

CLAGUE  
 CLAGUE GROUP LIMITED  
 100, [Address]  
 [City]  
 [Country]  
 Tel: [Phone Number]  
 Fax: [Phone Number]  
 Email: [Email Address]

Project No:  
 16842D/13  
 Revision:  
 C

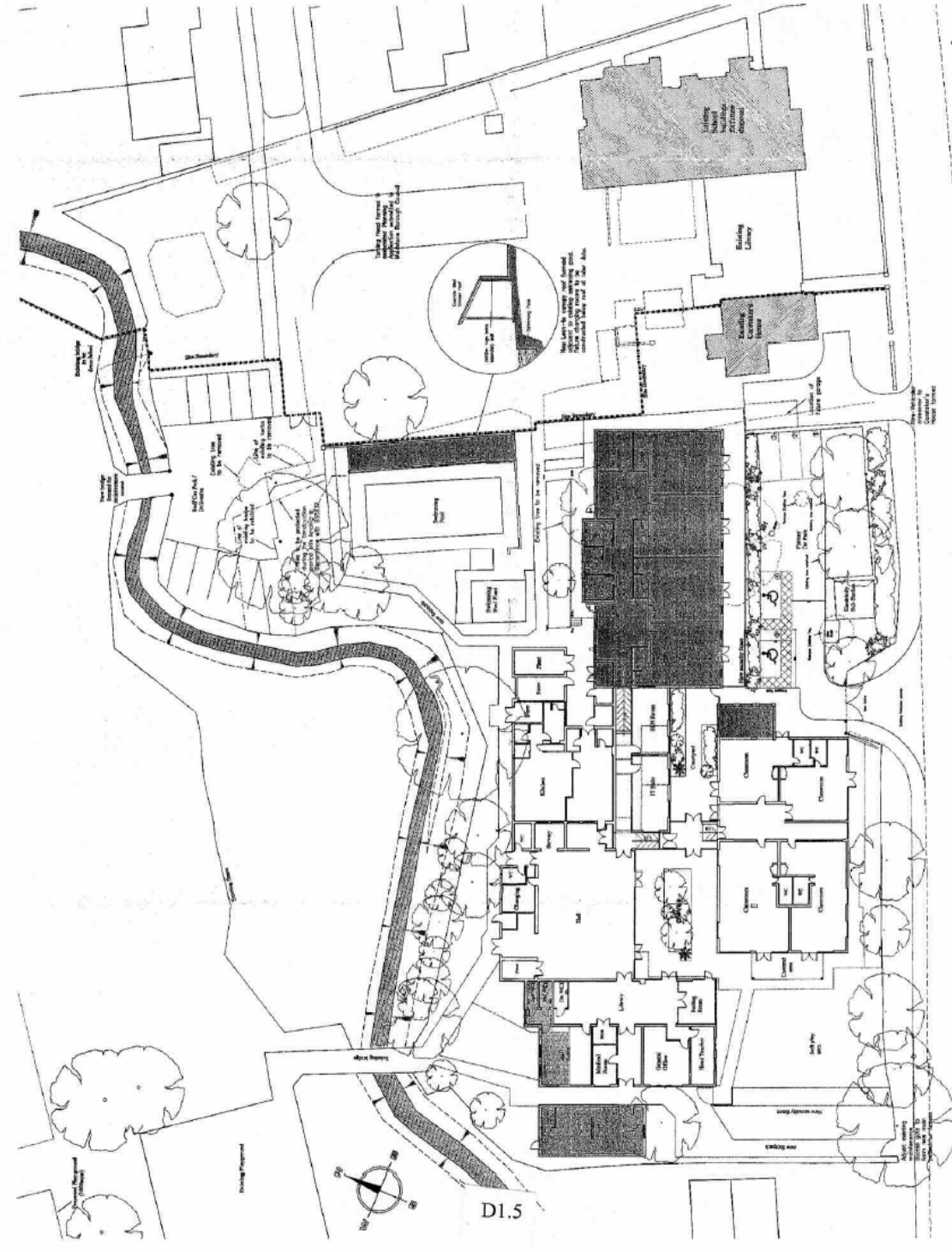

D1.5

**Project Name:**  
**Client:**  
**Location:**  
**Architect:**  
**Scale:**  
**Date:**

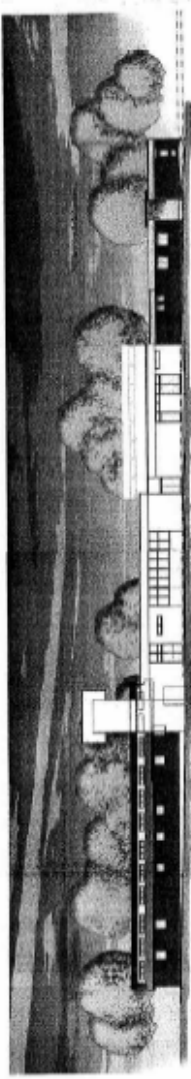

North Elevation

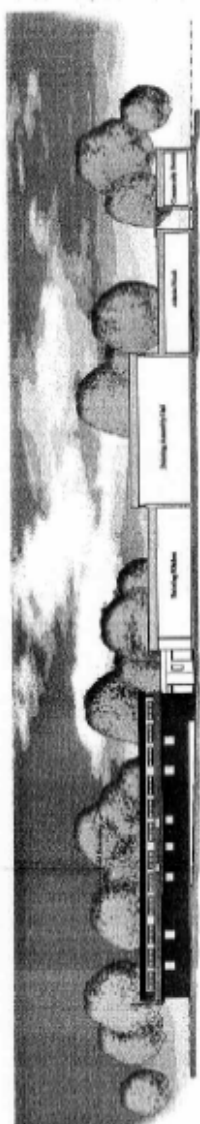

North Sectional Elevation



South Elevation



West Elevation



Section through Classroom Block



East Elevation

**Project Name:**  
**Client:**  
**Location:**  
**Architect:**  
**Scale:**  
**Date:**

**CLAGUE**  
 ARCHITECTS  
 1000 14th Street, NW  
 Seattle, WA 98107  
 Phone: (206) 467-1111  
 Fax: (206) 467-1112  
 Website: www.claguearchitects.com

**Project Name:**  
**Client:**  
**Location:**  
**Architect:**  
**Scale:**  
**Date:**

**NOTES:**  
 1. The New Room  
 2. Report all dimensions across and between.  
 3. Verify all dimensions on site before commencing any work.  
 4. All work shall be in accordance with the City of Auckland Building Code.  
 5. All work shall be in accordance with the City of Auckland Building Code.  
 6. All work shall be in accordance with the City of Auckland Building Code.  
 7. All work shall be in accordance with the City of Auckland Building Code.  
 8. All work shall be in accordance with the City of Auckland Building Code.  
 9. All work shall be in accordance with the City of Auckland Building Code.  
 10. All work shall be in accordance with the City of Auckland Building Code.

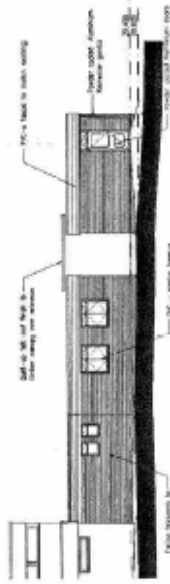

North Elevation of Admin Block & Community Room

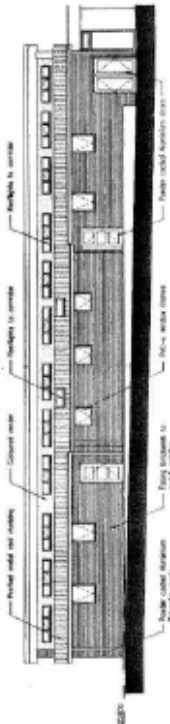

North Elevation of Classroom Block

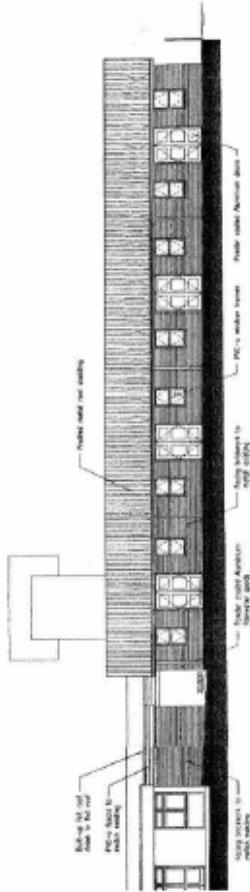

South Elevation of Classroom Block

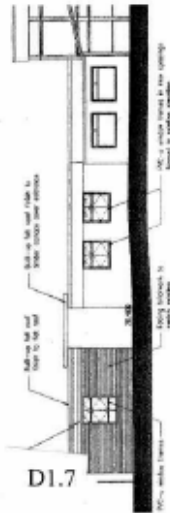

South Elevation of Admin Block & Community Room

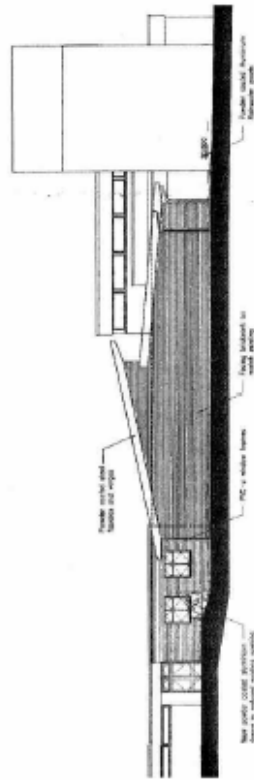

East Elevation of Classroom Block

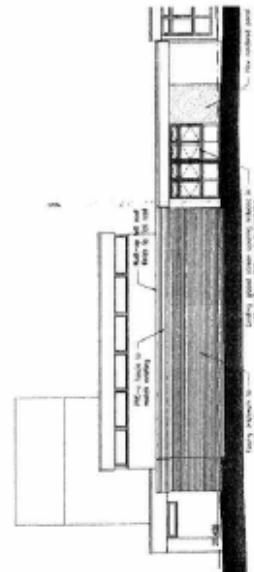

West Elevation of Community Room

**Client:**  
 KCC  
 Auckland Primary School  
 Kapa Road  
 Auckland  
 New Zealand

**Project Name:**  
 Detailed Elevation  
 of Proposed New Building

**Scale:**  
 1:100

**Date:**  
 11/10/2016

**Drawn by:**  
 J.P.

**Checked by:**  
 J.P.

**Date:**  
 Aug 2016

**CLAGUE**

ARCHITECTS

100/101/102/103/104/105/106/107/108/109/110/111/112/113/114/115/116/117/118/119/120/121/122/123/124/125/126/127/128/129/130/131/132/133/134/135/136/137/138/139/140/141/142/143/144/145/146/147/148/149/150/151/152/153/154/155/156/157/158/159/160/161/162/163/164/165/166/167/168/169/170/171/172/173/174/175/176/177/178/179/180/181/182/183/184/185/186/187/188/189/190/191/192/193/194/195/196/197/198/199/200/201/202/203/204/205/206/207/208/209/210/211/212/213/214/215/216/217/218/219/220/221/222/223/224/225/226/227/228/229/230/231/232/233/234/235/236/237/238/239/240/241/242/243/244/245/246/247/248/249/250/251/252/253/254/255/256/257/258/259/260/261/262/263/264/265/266/267/268/269/270/271/272/273/274/275/276/277/278/279/280/281/282/283/284/285/286/287/288/289/290/291/292/293/294/295/296/297/298/299/300

**Sheet No.:**  
 16842D15

**Date:**  
 11/10/2016